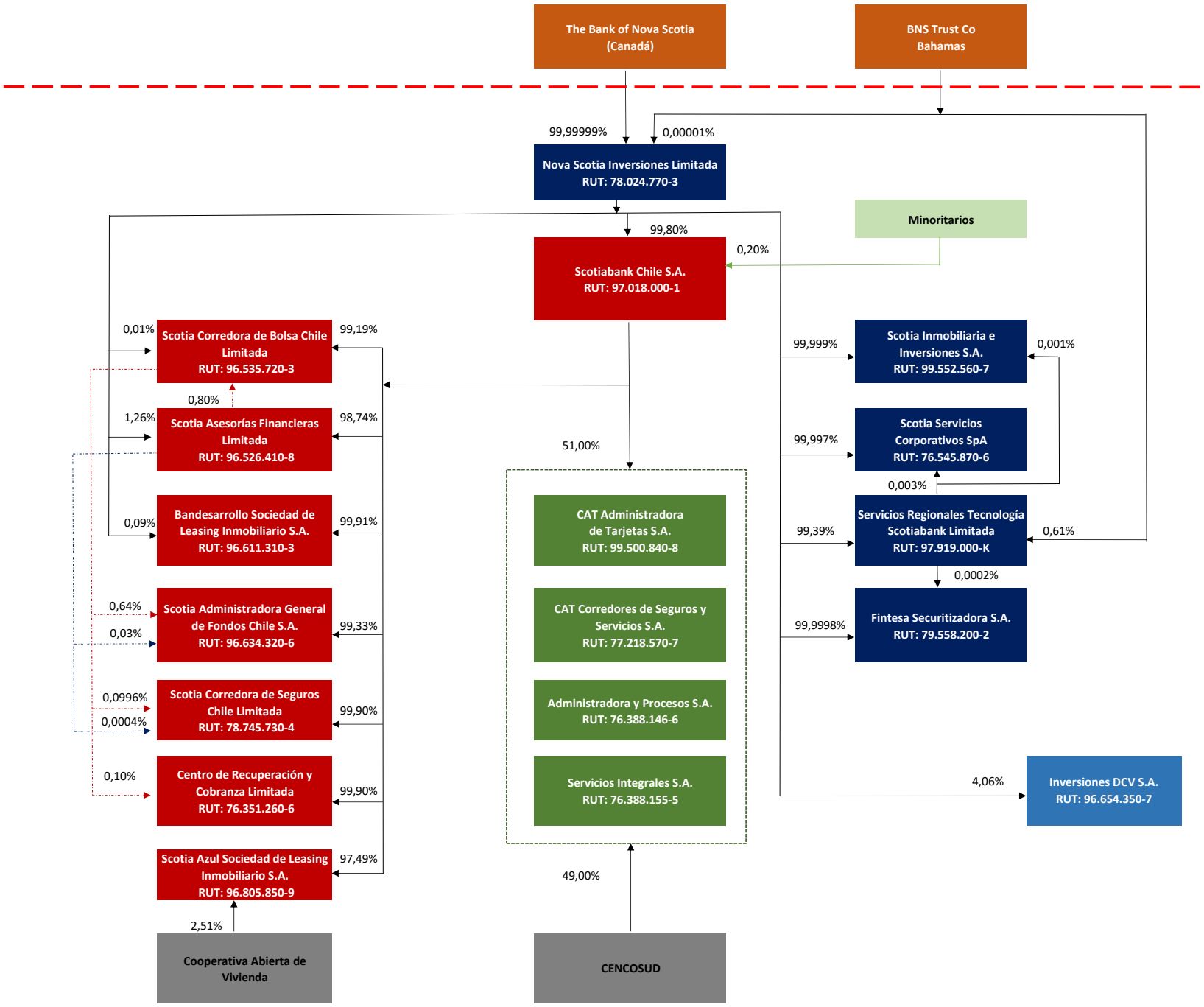# ESTRUCTURA SOCIETARIA BNS EN CHILE